

Front cover: (top) “Quintessence” by Ellen Richman, (bottom) 2016 Art of the Garden Show.  
Page 3 photo: “People Helping People” by Audrey Stommes.  
Back cover photos: Summer Arts Camp students learn solar plate printing. Opening Reception of A Sense of Place, the work of Jenny Stice, 2016 Art of the Holidays.

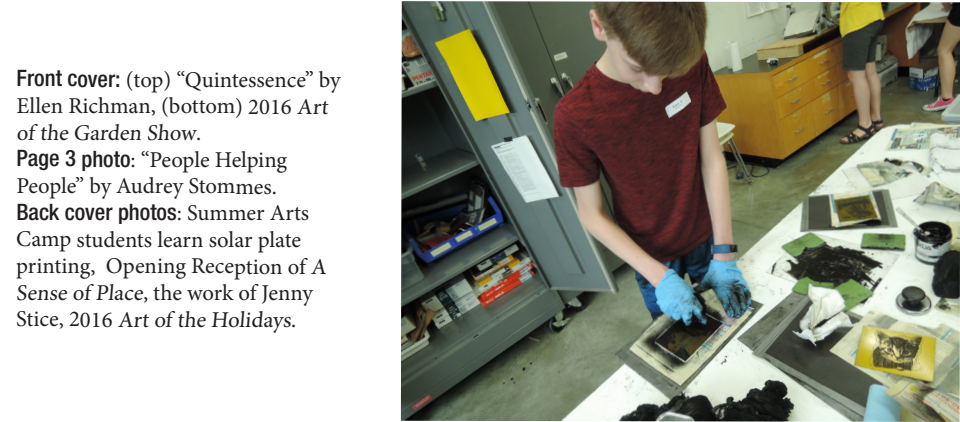

Board of Directors

As of June 30, 2017

- Chair** Jim Schwert  
**Vice Chair** Barbara McBurney  
**Treasurer** Lance Jeppson  
**Secretary** Denise Leskinen  
**Members at Large**  
Cynthia Dyste  
Crissy Field  
Mary Larson  
Susan Lipscomb  
Andrea Michaelsen  
Kathleen Michaelson  
Terry Savidge  
**Director Emeritus** Laura H. Miles

Art Center Staff

As of June 30, 2017

- Executive Director**  
Roxanne Heaton  
**Executive Assistant**  
Dori Dedon-Mezei  
**Marketing & Communications Director**  
Gregory Collins  
**Adult Program Director**  
Mara Miller  
**Children & Youth Program Director**  
Nicole Buchholz  
**Exhibits Director & Retail Manager**  
Robert Bowman

- Staff Accountant**  
Ann Young  
**Registrars**  
Erin Boe  
Anicka Schanilec  
**Studio Managers**  
Lee Persell, Ceramics Studio  
**Café Staff**  
Chef Melinda Alves  
Monica Brown

Artist-Instructors

As of June 30, 2017

- Lys Akerman-Frank  
Carl Beihl  
Traudi Bestler  
Robert Bowman  
Virginia Buck  
Jerry Calengor  
Krissy Catt  
Geneviève Chamberland  
David Coats  
Michele Combs  
Christin Congdon  
Michèle Coppin  
Samuel Dahl  
Stephanie Frey  
Suzanne Galloway  
Doug Garder  
Carly Gernbacher  
Karen Graham  
Leslie Granbeck  
Kristin Grevich  
Anne Groton  
Linda Seebauer Hansen  
Catherine Hearing

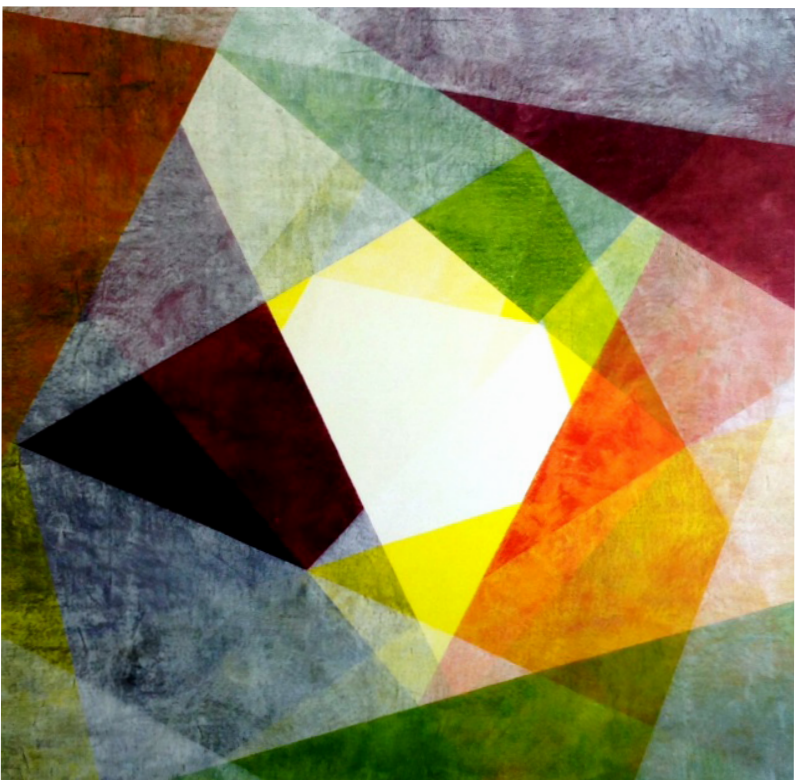

- Sonja Hutchinson  
Marissa Johnston  
Georgia Kandiko  
Cynthia Kath  
Gail Katz-James  
Keren Kroul  
Bonnie Lauber-Westover  
Laurie Lausen  
Susan Lyman  
Kristine MacDonald  
Shakun Maheshwari  
Ruth Mason  
Tara Matthews  
Ernest Miller, Jr.  
Eric Mueller  
Molly Nebel  
Holly Nelson  
Judd Nelson  
Dorothy Odland  
Kristin Pavelka  
Lee Persell  
Diane Petron  
Frank Picos  
Jodi Reeb  
William Reynolds  
Ellen Richman  
Adelaide Rose  
Danny Saathoff  
Alan Shefland  
Patty Carmody Smith  
Craig Snyder  
Scott Spinks  
Jenny Stice  
Audrey Stommes  
Tara Sweeney  
Abbey Syme  
Kristin Tipping  
Tracie Thompson  
Molly Uravitch  
Julie Vogl  
Jessica Williams





WE APPRECIATE OUR SUPPORTERS

The work we do is only possible through the support of many generous people and organizations. We acknowledge donors who have given gifts, goods or services valued at \$150 or more here with our sincere gratitude. We also thank the many who contribute other amounts or anonymously. Every gift is important to us and we appreciate every donor. If we have made an error, we sincerely apologize. Please advise us by calling 952.473.7361, x. 100 so that we may acknowledge your support and correct our records.

\$50,000 - 99,999

Minnesota State Arts Board

\$20,000 - 29,999

The McKnight Foundation

\$10,000 - 19,999

Beaverdale Foundation / Mr. and Mrs. Thomas S. Hull  
Caroline’s Kids Foundation / Ms. Caroline Amplatz  
National Endowment for the Arts

\$5,000 - 9,999

1 Anonymous donor  
Bill and Terry Ankeny  
Ms. Mary Swanbeck Bowman  
Mrs. Joan L. Dayton  
Highland Management Group, Inc. / Judie and Mark Jones  
Mrs. Donna MacMillan  
Mithun Family Foundation / Raymond and Mary Mithun / Wells Fargo Advisors  
The S. Bartley Osborn Family Charitable Trust / Kandi and Bart Osborn

\$1,000 - 4,999

2 Anonymous donors  
American Endowment Foundation / Dr. Andrew Doroschak and Gingie Anderson  
Anchor Bank  
Mr. and Mrs. Michael J. Brenk  
Mr. and Mrs. Robert Carter  
Mr. Andrew Currie and Ms. Ames Sheldon  
Edward and Sherry Ann Dayton  
Katherine D. Doerr  
John and Maureen Drewitz / In memory of Shush Stoker  
C. Curtis Dunnavan  
Cynthia and Greg Dyste  
Fidelity Charitable Gift Fund / Linda H. Garrett  
Ben and Rebecca Field  
Christine and James Field  
Patricia and George Foulkes  
Fox Rothchild LLP / James J. Schwert  
General Mills Foundation c/o CyberGrants, Inc. / Barbara McBurney  
Claire and Colin Hames  
Dr. Robert G. and Mrs. Sally M. Hauser  
Roxanne and Bert Heaton  
Robert Jackson and Ann Rockler Jackson  
Mr. Matthew Knopf and Ms. Terri Bonoff  
Deborah and Raymond Lipkin  
John and Susan Lipscomb  
Mr. and Mrs. David Lowe  
Barbara McBurney  
Andrea and George Michaelсен  
Kathleen and David Michaelson  
Katherine and Kingsley Murphy  
Mrs. Michelle M. Plombon  
Porsche Minneapolis  
Prospect Creek Foundation / Mr. and Mrs. Bruce Atwater  
Mr. Edgar T. Savidge  
Kurt and Julie Scheurer  
Schwab Charitable Fund / Jean and Dennis Neilson  
James and Caroline Schwert  
Gregg and Denise Steinhafel  
The Caridad Corporation / Mari and Tom Lowe  
The Head Foundation / Martha and Douglas Head  
The Longview Foundation / Ella P. Crosby / Robert and Lucy Mitchell  
The Minneapolis Foundation / Helen E. and Daniel T. Lindsay Family Fund / Mr. and Mrs. Daniel Lindsay  
The Quaker Hill Foundation / Mr. Andrew and Ms. Ames Sheldon  
Dr. Louise D. Turkula  
Vanguard Charitable / Anonymous donor  
Cornie and Betty Ann Wiens  
Woodhouse Family Foundation / Kirt and Nicole Woodhouse  
Kenneth and Catherine Zimba

\$500 - \$999

Randy Arnold and Patricia Fair  
Jane and Walter Barry  
Mrs. Beverly Bingham  
M. Nicholas Burke and Susan Slattery-Burke  
Patricia and John Case  
Mrs. Myra Chazin  
Mr. and Mrs. Thomas G. Colwell  
Dougherty Family Foundation / Kathy and Mike Dougherty  
Carol and Mark Engebretson  
Alice and Dean Fjelstul  
Mr. and Mrs. Tom Frahm  
Bill Cherne and Judy Hardebeck  
Mr. and Mrs. Thomas S. Hull  
Mike and Kristin Kiel  
Leland T. Lynch and Terry Saario / The Leland T. Lynch and Terry Saario Fund / The Minneapolis Foundation  
Kay and Michael McCarthy  
MDA Leadership Consulting  
Andrea Michaelsen / The Ski Monster  
Mrs. Laura H. Miles  
Global Gift Fund / The Cliff Foundation / Mr. Clifford L. Otten  
Mr. Alfred Rashid and Mrs. Catherine Rashid  
Mr. Robert Savage  
Mr. and Mrs. Steven Schellhaass  
Mr. Christopher Sullivan  
Summit Mortgage Corporation  
Mrs. Carolyn Taylor  
TCF Foundation  
Mr. and Mrs. Gary L. Vars  
Wells Fargo Foundation / Minnesota State Arts Board  
Whitney Foundation  
Dave and Lori Wilken  
Scott and Jill Wine

\$150 - \$499

2 Anonymous Donors  
David and Duffy Abramson  
Mr. and Mrs. Larry J. Altman  
Ms. Linda Bean  
Carl and Lynn Beihl  
Mrs. Anne L. Bendt  
Mike and Ann Brilley  
Suzanne and Frank Brixius  
Ms. Lizbeth Brown  
Sara and Ryan Brown  
Dr. and Mrs. James Brownfield  
Lani and Peter Carlson  
Francene P. Christianson  
Paul and Sandra Cimmerer  
Ms. Carolyn Cole  
Ellie Crosby  
Mary C. Dolan  
Ms. Sue Dosen  
Evie Engler  
Fidelity Charitable Gift Fund / Ronning Linc Fund / David and Virginia Schwartz / Joseph and Kaimay Terry/ Mr. and Mrs. Fred Weiner  
Bill and Ann Findlay  
Tori and Jim Gagne  
Linda H. Garrett  
General Mills Foundation c/o CyberGrants, Inc. / David and Mona Harman  
Daryl S. Gilpin  
Laura and Daniel Good  
Mr. Robert Grider  
Anne and John Groton  
Mrs. Pratibha Gupta  
H. William Lurton Foundation / H. William Lurton  
Ms. Linda Ferguson  
Mrs. Debra Hahn Fisher  
John and Julie Hallquist  
James and Tracy Inglis  
Bob and Linda Jodan  
Cheryl and Tim Krause  
Mary and Scott Larson  
Diane Lempke  
Bill and Denise Leskinen  
Clarkson and Nancy Lindley  
Amy and Chell Luesse  
Marilee and David Mahler

Mr. and Mrs. Pat Mandile  
Ms. Heather Mattera  
Medtronic Foundation / Penelope Hunt  
Ms. Helen Morrison  
Mr. and Mrs. Charles Moos  
Nash Frame Design  
Mrs. MJ O’Keefe-Coats and Mr. Tim Coats  
Suzanne Olson  
Mary and John Pagnucco  
Steve Pajor  
Mr. Robert Paulson  
Richard and Mary Ann Pedtke  
Mr. and Mrs. Rodney H. Peterson  
Mrs. Cynthia Piper and Mr. Addison L. Piper  
Piper Jaffray / Mr. Andrew Zabilla  
Mr. Charles E. Pitschka  
PNC Bank Wealth Management  
Sally and George Prill  
Mr. and Mrs. David Robertson  
Mark and Leann Sand  
Schwab Charitable Fund / Anonymous donor  
Mr. Alan Shefland and Mrs. Pamela Ziegenhagen Shefland  
Anne Larsen Simonson  
Nancy A. Smith  
Bill and Roxanne Soth  
Mr. and Mrs. Richard Spiegel  
Ms. Victoria Stewart  
Joseph and Kaimay Terry  
The Crosswols Foundation / Ellie Crosby  
The Minneapolis Foundation / Hawn Family Fund / Liz and Van Hawn / James and Ann Howard Family Fund / Mr. and Mrs. James Howard  
Ms. Norrie Thomas  
Ms. Sandra Thompson  
Tim and Diane Thorpe  
UnitedHealth Group / Ms. Sara Brown  
Dennis and Amanda Walsh  
Mr. and Mrs. Fred Weiner  
Stephen and Keri Weiss  
Elizabeth and Ken Weir  
Whitney and Elizabeth MacMillan Foundation / Whitney and Elizabeth MacMillan  
Ms. Donna R. Winberg  
Bruce and Beth Willis  
Dr. Alvin S. Zelickson and and Mrs. Sue Z. Zelickson

Foundation Contributions

American Endowment Foundation / Dr. Andrew Doroschak and Gingie Anderson  
Beaverdale Foundation / Mr. and Mrs. Thomas S. Hull  
Caroline’s Kids Foundation / Caroline Amplatz  
Dougherty Family Foundation / Kathy and Mike Dougherty  
Fidelity Charitable Gift Fund / Linda H. Garrett / Ronning Linc Fund / David and Virginia Schwartz / Joseph and Kaimay Terry / Mr. and Mrs. Fred Weiner  
Global Gift Fund / The Cliff Foundation / Clifford L. Otten  
H. William Lurton Foundation / H. William Lurton  
Medtronic Foundation / Penelope Hunt  
Prospect Creek Foundation / Mr. and Mrs. Bruce Atwater  
Schwab Charitable Fund / Jean and Dennis Neilson Charitable Fund / Jean and Dennis Neilson  
TCF Foundation  
The Crosswols Foundation / Ellie Crosby  
The Head Foundation / Martha M. Head  
The Longview Foundation / Ella P. Crosby  
The McKnight Foundation  
The Minneapolis Foundation / Hawn Family Fund / Liz and Van Hawn / Helen E. and Daniel T. Lindsay Family Fund / Helen and Daniel Lindsay / James and Ann Howard Family Fund / Mr. and Mrs. James Howard / Leland T. and Terri Saario Fund / Leland T. Lynch and Terri Saario

The Quaker Hill Foundation / Mr. Andrew Currie and Ms. Ames Sheldon  
The S. Bartley Osborn Family Charitable Trust / Kandi and Bart Osborn  
Vanguard Charitable / Anonymous donor  
Wells Fargo Advisors / Mithun Family Foundation / Raymond and Mary Mithun  
Wells Fargo Foundation / Minnesota State Arts Board  
Whitney and Elizabeth MacMillan Foundation / In memory of Lucia T. Morison / Whitney and Elizabeth MacMillan  
Whitney Foundation  
Woodhouse Family Foundation / Kirt and Nicole Woodhouse

Corporate Contributions

Anchor Bank  
Artworks Art & Frame, Inc.  
CorePower Yoga  
Fox Rothschild LLP / James J. Schwert  
General Mills Foundation c/o CyberGrants, Inc. / Barbara McBurney / David and Mona Harman  
Guthrie Theater  
Heidi’s GrowHaus  
Judd Frost Clothiers, Inc.  
Lexus of Wayzata  
MDA Leadership Consulting  
Medtronic Foundation / Fidelity Charitable / Penelope Hunt  
Minnesota Opera  
Nash Frame Design  
P. F. and Associates Interior Design, Inc.  
Piper Jaffray / Mr. Andrew Zabilla  
PNC Bank Wealth Management  
Porsche Minneapolis  
Summit Mortgage Corporation  
TCF Foundation  
The Caridad Corporation / Mari and Tom Lowe  
The Joint Chiropractic  
The Park Tavern  
The Ski Monster / Andrea Michaelsen  
UnitedHealth Group / Ms. Sara Brown  
YogaMN

Memorial / Tribute Contributions

In memory of Richard Bowman / Mr. and Mrs. Michael J. Brenk  
In memory of Louise M. Gabbert / Dougherty Family Foundation  
In memory of Jean London / Kurt and Julie Scheurer / Mr. and Mrs. Bill Findlay  
In memory of Lucia T. Morrison / Whitney and Elizabeth MacMillan Foundation / Whitney and Elizabeth MacMillan  
In memory of Patricia Velure / Mrs. Debra Hahn Fisher

In-Kind Contributions

Ms. Linda Adams  
Artworks Art & Frame, Inc.  
CorePower Yoga  
Christine and James Field  
Guthrie Theater  
Heidi’s GrowHaus  
Ms. Karin Jacobs  
Judd Frost Clothiers, Inc.  
Denise and Bill Leskinen  
Lexus of Wayzata  
Mrs. Susan Lipscomb  
Mary and Alan Manning  
Andrea and George Michaelsen  
Minnesota Opera  
P. F. and Associates Interior Design, Inc.  
Mr. Gaylord Schanilec  
The Joint Chiropractic  
The Park Tavern  
Ms. Tracie Thompson  
Ms. Donna R. Winberg  
YogaMN  
Kenneth and Catherine Zimba

# Minnetonka Center for the Arts

## Balance Sheets

June 30, 2017 and 2016

### ASSETS

#### Current Assets

Cash and Cash Equivalents	\$ 232,541	\$ 386,179
Accounts Receivable	--	4,774
Pledges, Receivable, Net	20,641	42,810
Inventories	3,536	3,064
Prepaid Expenses	15,418	15,447
Total Current Assets	272,136	452,274

#### Property and Equipment, Net

4,272,214	4,371,128
-----------	-----------

#### Investments

364,947	257,173
---------	---------

#### Total Assets

\$ 4,909,297	\$ 5,080,575
--------------	--------------

### LIABILITIES AND NET ASSETS

#### Current Liabilities

Accounts Payable	\$ --	\$ 2,334
Accrued Expenses	25,180	53,974
Accrued Payroll	28,194	17,693
Deferred Revenue - Tuition	95,522	96,134
Total Current Liabilities	148,896	170,135

#### Net Assets

##### Unrestricted

Board Designated	232,272	144,803
Invested in Property and Equipment	4,272,214	4,371,128
Undesignated	27,281	126,989

#### Total Unrestricted Net Assets

4,531,767	4,642,920
-----------	-----------

##### Temporarily Restricted

116,276	156,612
---------	---------

##### Permanently Restricted

112,358	110,908
---------	---------

#### Total Net Assets

4,760,401	4,910,440
-----------	-----------

#### Total Liabilities and Net Assets

\$ 4,909,297	\$ 5,080,575
--------------	--------------

# Minnetonka Center for the Arts

## Statements of Activities

Years Ended June 30, 2017 and 2016

2017

### SUPPORT AND REVENUE

#### Support

	Operating	Property and Equipment	Board Designated	Total Unrestricted	Temporarily Restricted	Permanently Restricted	Total	Total
Memberships	\$ 53,220	\$ --	\$ --	\$ 53,220	\$ --	\$ --	\$ 53,220	\$ 52,734
Contributions	273,957	--	--	273,957	2,324	1,450	277,731	480,460
Total Support	327,177	--	--	327,177	2,324	1,450	330,951	533,203

#### Revenue

Program Fees	815,365	--	--	815,365	--	--	815,365	874,167
Special Events (Net of Expenses of \$13,630 and \$16,823)	8,498	--	--	8,498	--	--	8,498	4,572
Facility Rental	--	--	--	--	--	--	--	6,050
Kitchen Revenue	72,788	--	--	72,788	--	--	72,788	73,293
Miscellaneous Income	6,057	--	--	6,057	--	--	6,057	7,826
Total Revenue	902,708	--	--	902,708	--	--	902,708	965,908
Total Support and Revenue	1,229,885	--	--	1,229,885	2,324	1,450	1,233,659	1,499,111
Net Assets Released from Restrictions	90,893	--	(38,456)	52,437	(52,437)	--	--	--
Total Support and Revenue	1,229,885	--	(38,456)	1,282,332	(50,113)	1,450	1,233,659	1,499,111

### EXPENSE

Program Services	938,675	--	--	938,675	--	--	938,675	1,020,239
Support Services:								
Management and General	289,091	15,960	--	305,051	--	--	305,051	312,162
Fundraising	57,355	--	--	57,355	--	--	57,355	63,366
Total Support Services	346,446	15,960	--	362,406	--	--	362,406	375,528
Total Expense	1,285,121	15,960	--	1,301,081	--	--	1,301,081	1,395,767

### CHANGE IN OPERATING NET ASSETS

Transfer for Acquisition of Property and Equipment Purchases	(9,565)	9,565	--	--	--	--	--	--
Investment Income	97	--	28	125	9,777	--	9,902	9,346
Building Depreciation Expense	--	(92,519)	--	(92,519)	--	--	(92,519)	(92,209)

### CHANGE IN NET ASSETS

Net Assets - Beginning of Year	(99,708)	(98,914)	87,469	(111,153)	(40,336)	1,450	(150,039)	20,481
	126,989	4,371,128	144,803	4,642,920	156,612	110,908	4,760,401	4,910,440